



**Test Report  
(SVHC)**

No. GZ1003025170/CHEM

Date: MAR 18, 2010

Page 1 of 6

DONGGUAN ZHONGXUAN PIGMENTS CO., LTD  
WENTANG TEMPLE, DONGCHENG DISTRICT, DONGGUAN CITY INDUSTRIAL PARK ALL THE WAY  
UNDER THE BUILDING A, NO.41

The following sample(s) was/were submitted and identified by/on behalf of the client as: 环保胶片

SGS Job No. : SZ12423493  
Date of Sample Received : MAR 01, 2010  
Testing Period : MAR 01, 2010 TO MAR 08, 2010

Test Requested: As requested by client,  
Twenty-nine (29) substances in the Candidate List of Substances of Very High Concern (SVHC) for authorization published by European Chemicals Agency (ECHA) on October 28, 2008 and January 13, 2010 regarding Regulation (EC) No 1907/2006 concerning the REACH, with consideration of the latest amendment of 67/548/EEC (31st Adaptation to Technical progress) on December 16, 2008.

Test Result(s): Please refer to next page(s).

Summary:

According to the specified scope and analytical techniques, concentrations of SVHC are < 0.1% (w/w) in the submitted sample.	PASS
--	------

Signed for and on behalf of  
SGS-CSTC Ltd.

David Zhou  
Sr. Engineer

This document is issued by the Company under its General Conditions of Service printed overleaf or available on request and accessible at [http://www.sgs.com/terms\\_and\\_conditions.htm](http://www.sgs.com/terms_and_conditions.htm). Attention is drawn to the limitation of liability, indemnification and jurisdiction issues defined therein. Any holder of this document is advised that information contained hereon reflects the Company's findings at the time of its intervention only and within the limits of Client's instructions, if any. The Company's sole responsibility is to its Client and this document does not constitute a transaction or exercise of all their rights and obligations under the transaction documents. Any unauthorized alteration, forgery or falsification of the content or appearance of this document is unlawful and offenders may be prosecuted to the fullest extent of the law. Unless otherwise stated, the results shown in this test report refer only to the sample(s) tested. This document cannot be reproduced except in full, without prior approval of the Company.





**Test Report  
(SVHC)**

No. GZ1003025170/CHEM

Date: MAR 18, 2010

Page 2 of 6

**Test Sample:**

Sample Description: “环保胶片”

**Test Method:**

SGS In-House method- RSTS-EE-SVHC-002, Analyzed by ICP-OES, GC-MS, GC-ECD, IC and UV-VIS.

**Remark:**

1. The chemical analysis of specified SVHC is performed by means of currently available analytical techniques against the following SVHC related documents published by ECHA:
  - A. [http://echa.europa.eu/chem\\_data/authorisation\\_process/candidate\\_list\\_table\\_en.asp](http://echa.europa.eu/chem_data/authorisation_process/candidate_list_table_en.asp)
  - B. [http://echa.europa.eu/consultations/authorisation/svhc/svhc\\_cons\\_en.asp](http://echa.europa.eu/consultations/authorisation/svhc/svhc_cons_en.asp)These lists are under evaluation by ECHA and may subject to change in the future.
2. In accordance with Regulation (EC) No 1907/2006, any producer or importer of articles shall notify ECHA, in accordance with paragraph 4 of Article 7, if a substance meets the criteria in Article 57 and is identified in accordance with Article 59(1) of the Regulation, if (a) the substance is present in those articles in quantities totaling over one tonne per producer or importer per year; and (b) the substance is present in those articles above a concentration of **0.1%** weight by weight (w/w).
3. Article 33 of Regulation (EC) No 1907/2006 requires supplier of an article containing a substance meeting the criteria in Article 57 and identified in accordance with Article 59(1) in a concentration above **0.1%** weight by weight (w/w) shall provide the recipient of the article with sufficient information, available to the supplier, to allow safe use of the article including, as a minimum, the name of that substance.
4. If a SVHC is found over the reporting limit, client is suggested to identify the component which contains the SVHC and the exact concentration of the SVHC by requesting further quantitative analysis from the laboratory.

This document is issued by the Company under its General Conditions of Service printed overleaf or available on request and accessible at [http://www.sgs.com/terms\\_and\\_conditions.htm](http://www.sgs.com/terms_and_conditions.htm). Attention is drawn to the limitation of liability, indemnification and jurisdiction issues defined therein. Any holder of this document is advised that information contained hereon reflects the Company's findings at the time of its intervention only and within the limits of Client's instructions, if any. The Company's sole responsibility is to its Client and this document does not generate parties to a transaction from exercising all their rights and obligations under the transaction documents. Any unauthorized alteration, forgery or falsification of the content or appearance of this document is unlawful and offenders may be prosecuted to the fullest extent of the law. Unless otherwise stated, the results shown in this test report refer only to the sample(s) tested. This document cannot be reproduced except in full, without prior approval of the Company.







**Test Report**  
(SVHC)

No. GZ1003025170/CHEM

Date: MAR 18, 2010

Page 3 of 6

**Test Results : (15 substances in the Candidate List of SVHC for authorization published by European Chemicals Agency (ECHA) on October 28, 2008)**

Substance Name	CAS number	EC number	Concentration (%)	RL(%)
Alkanes, C10-13, chloro (Short Chain Chlorinated Paraffins)	85535-84-8	287-476-5	ND	0.01
Anthracene	120-12-7	204-371-1	ND	0.005
5-tert-butyl-2,4,6-trinitro-m-xylene (musk xylene)	81-15-2	201-329-4	ND	0.005
Dibutyl phthalate (DBP)	84-74-2	201-557-4	ND	0.005
4,4-Diaminodiphenylmethane (MDA)	101-77-9	202-974-4	ND	0.005
Benzyl butyl phthalate (BBP)	85-68-7	201-622-7	ND	0.005
Bis (2-ethylhexylphthalate) (DEHP)	117-81-7	204-211-0	ND	0.005
Hexabromocyclododecane (HBCDD) and all major diastereoisomers identified ( $\alpha$ -HBCDD, $\beta$ -HBCDD, $\gamma$ -HBCDD)	25637-99-4 and 3194-55-6 (134237-50-6, 134237-51-7, 134237-52-8)	247-148-4 and 221-695-9	ND	0.005
Bis(tributyltin)oxide*	56-35-9	200-268-0	ND	0.005
Cobalt dichloride*	7646-79-9	231-589-4	ND	0.005
Diarsenic pentaoxide*	1303-28-2	215-116-9	ND	0.005
Diarsenic trioxide*	1327-53-3	215-481-4	ND	0.005
Triethyl arsenate*	15606-95-8	427-700-2	ND	0.005
Lead hydrogen arsenate*	7784-40-9	232-064-2	ND	0.005
Sodium dichromate*	10588-01-9	234-190-3	ND	0.005

This document is issued by the Company under its General Conditions of Service printed overleaf or available on request and accessible at [http://www.sgs.com/terms\\_and\\_conditions.htm](http://www.sgs.com/terms_and_conditions.htm). Attention is drawn to the limitation of liability, indemnification and jurisdiction issues defined therein. Any holder of this document is advised that information contained herein reflects the Company's findings at the time of its intervention only and within the limits of Client's instructions, if any. The Company's sole responsibility is to its Client and this document does not generate parties to a transaction from exercising all their rights and obligations under the transaction documents. Any unauthorized alteration, forgery or falsification of the content or appearance of this document is unlawful and offenders may be prosecuted to the fullest extent of the law. Unless otherwise stated, the results shown in this test report refer only to the sample(s) tested. This document cannot be reproduced except in full, without prior approval of the Company.



SGS Standards Technological Services Co., Ltd.  
Guangzhou Environmental Chemical Laboratory

133 Kezhu Road, Science Park, Guangzhou Economic & Technology Development District, Guangzhou, China 510663 | (86-20) 82155555 | (86-20) 82075125 | www.cn.sgs.com  
中国·广州·经济技术开发区科学城科珠路133号 邮编: 510663 | (86-20) 82155555 | (86-20) 82075125 | e: sgs.china@sgs.com

Member of the SGS Group (SGS SA)





**Test Report**  
(SVHC)

No. GZ1003025170/CHEM

Date: MAR 18, 2010

Page 4 of 6

**Test Results : (14 substances in the Candidate List of SVHC for authorization published by European Chemicals Agency (ECHA) on January 13, 2010)**

Substance Name	CAS number	EC number	Concentration (%)	RL (%)
2,4-Dinitrotoluene	121-14-2	204-450-0	ND	0.005
Diisobutyl phthalate	84-69-5	201-553-2	ND	0.005
Tris(2-chloroethyl)phosphate	115-96-8	204-118-5	ND	0.005
Anthracene oil <sup>Ⓢ</sup>	90640-80-5	292-602-7	ND	0.050
Anthracene oil, anthracene paste; distn. Lights <sup>Ⓢ</sup>	91995-17-4	295-278-5		
Anthracene oil, anthracene paste, anthracene fraction <sup>Ⓢ</sup>	91995-15-2	295-275-9		
Anthracene oil, anthracene-low <sup>Ⓢ</sup>	90640-82-7	292-604-8		
Anthracene oil, anthracene paste <sup>Ⓢ</sup>	90640-81-6	292-603-2		
Coal tar pitch, high temperature <sup>Ⓢ</sup>	65996-93-2	266-028-2	ND	0.050
Aluminosilicate Refractory Ceramic Fibres *	650-017-00-8 (Index no.)	-	ND	0.005
Zirconia Aluminosilicate Refractory Ceramic Fibres*	650-017-00-8 (Index no.)	-	ND	0.005
Lead sulfochromate yellow (C.I. Pigment Yellow 34)*	1344-37-2	215-693-7	ND	0.005
Lead chromate molybdate sulphate red (C.I. Pigment Red 104)*	12656-85-8	235-759-9	ND	0.005
Lead chromate*	7758-97-6	231-846-0	ND	0.005

This document is issued by the Company under its General Conditions of Service printed overleaf or available on request and accessible at [http://www.sgs.com/terms\\_and\\_conditions.htm](http://www.sgs.com/terms_and_conditions.htm). Attention is drawn to the limitation of liability, indemnification and jurisdiction issues defined therein. Any holder of this document is advised that information contained hereon reflects the Company's findings at the time of its intervention only and within the limits of Client's instructions, if any. The Company's sole responsibility is to its Client and this document does not generate parties to a transaction from exercising all their rights and obligations under the transaction documents. Any unauthorized alteration, forgery or falsification of the content or appearance of this document is unlawful and offenders may be prosecuted to the fullest extent of the law. Unless otherwise stated the results shown in this test report refer only to the sample(s) tested. This document cannot be reproduced except in full, without prior approval of the Company.



SGS Standards Techn. Services Co., Ltd.  
Guangzhou Chemical Laboratory

139 Kazuo Road, Saitech Park, Guangzhou Economic & Technology Development District, Guangzhou, China 510663 | (86-20) 82155555 | (86-20) 82075125 | www.cn.sgs.com  
中国·广州·经济技术开发区科学城科珠路198号 | 邮编: 510663 | (86-20) 82155555 | (86-20) 82075125 | e: sgs.china@sgs.com

Member of the SGS Group (SGS SA)



### Notes:

1. RL = Reporting Limit. All RL are based on homogenous material
2. ND = Not detected (lower than Reporting Limit)
3. \* Calculated concentration of cobalt dichloride is based on the identified cobalt by ICP-OES and the identified chloride by IC method.

Calculated concentration of diarsenic pentaoxide, diarsenic trioxide, lead hydrogen arsenate and triethyl arsenate are based on the identified arsenic and lead

Calculated concentrations of sodium dichromate are based on the identified sodium by ICP-OES and the identified chromium(VI) by UV-Vis. The test result is reported as sodium dichromate (CAS number 10588-01-9). Please note that sodium dichromate dihydrate (CAS number 7789-12-0) is no longer classified as SVHC according to the latest amendment of 67/548/EEC (31<sup>th</sup> Adaption to Technical progress).

Calculated concentration of bis(tributyltin)oxide TBTO is based on the identified tin by ICP-OES and TLC.

Calculated concentration of Lead sulfochromate yellow, lead chromate molybdate sulphate red, lead chromate are based on the identified lead, chromium, molybdenum by ICP-OES

Calculated concentration of aluminosilicate Refractory Ceramic Fibres and zirconia aluminosilicate Refractory Ceramic Fibres are based on the identified silicon, aluminum and zirconium by ICP-OES.

The client is advised to review the chemical formulation to ascertain above metal substances present in the article.

RL = 0.005% is evaluated for element (i.e. tin, cobalt, chloride, arsenic, lead, sodium, chromium, chromium (VI), silicon, aluminum and zirconium respectively), except molybdenum RL= 0.0005%

4. <sup>®</sup> The SVHC consists of a diverse combination of chemical compounds fulfilling the definition of UVCB (substances of Unknown or Variable composition, Complex reaction products or Biological materials) under REACH regulation. Test result is calculated as per selected identifiers of the SVHC. The values are determined based on a reference anthracene oil and coal tar. Calculation is based on the worst-case scenario. Due to the UVCB nature the reported values may be regarded as semi-quantitative.
5. Results & photo(s) of this report refer to test report GZ1003017294/CHEM.

This document is issued by the Company under its General Conditions of Service printed overleaf or available on request and accessible at [http://www.sgs.com/terms\\_and\\_conditions](http://www.sgs.com/terms_and_conditions). Attention is drawn to the limitation of liability, indemnification and jurisdiction issues defined therein. Any holder of this document is advised that information contained herein reflects only the Company's findings at the time of its intervention only and within the limits of Client's instructions, if any. The Company's sole responsibility is to its Client and this document does not constitute part of a transaction or exercise of all their rights and obligations under the transaction documents. Any unauthorized alteration, forgery or falsification of the content or appearance of this document is unlawful and offenders may be prosecuted to the fullest extent of the law. Unless otherwise stated, the results shown in this test report refer only to the sample(s) tested. This document cannot be reproduced except in full, without prior approval of the Company.



**Sample photo:**

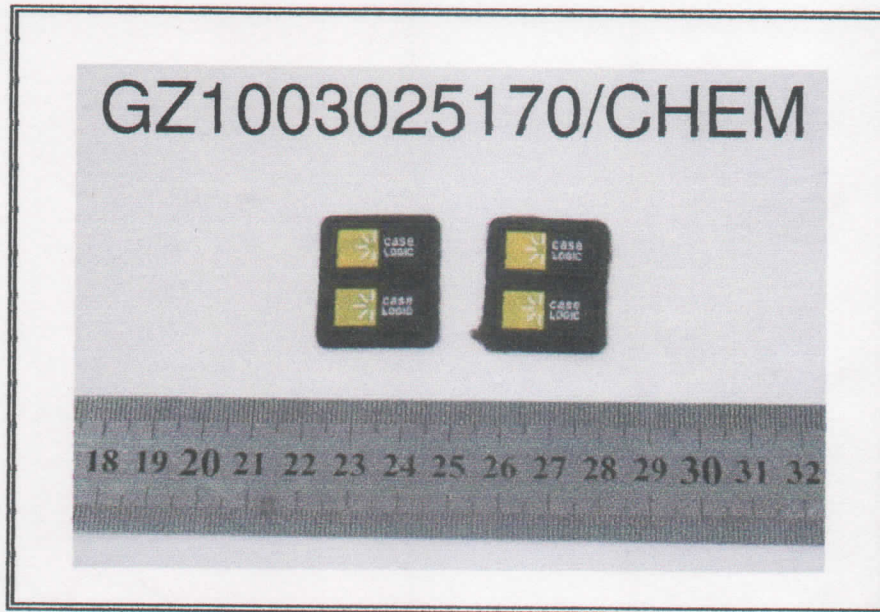

SGS authenticate the photo on original report only

\*\*\* End of Report \*\*\*

This document is issued by the Company under its General Conditions of Service printed overleaf or available on request and accessible at [http://www.sgs.com/terms\\_and\\_conditions.htm](http://www.sgs.com/terms_and_conditions.htm). Attention is drawn to the limitation of liability, indemnification and jurisdiction issues defined therein. Any holder of this document is advised that information contained herein reflects the Company's findings at the time of its intervention only and within the limits of Client's instructions, if any. The Company's sole responsibility is to its Client and this document does not separate parties to a transaction from exercising all their rights and obligations under the transaction documents. Any unauthorized alteration, forgery or falsification of the content or appearance of this document is unlawful and offenders may be prosecuted to the fullest extent of the law. Unless otherwise stated, the results shown in this test report refer only to the sample(s) tested. This document cannot be reproduced except in full, without prior approval of the Company.

